EuroCup Women 2023

Venue: Jose Antonio Gasca
Game Date: WED 16 NOV 2022
Game Time: 20:00

Game No: K/8
Attendance: 600
Game Duration: 01:51

Shot Chart

IDK 70 vs 71 LYON

(14-17, 17-13, 10-17, 20-14, 9-10)

Scoring by 5 min intervals:

	Q1		Q2		Q3		Q4		OT1
IDK	6	14	21	31	34	41	49	61	70
LYON	13	17	22	30	41	47	56	61	71

IDK - Club Deportivo Ibaeta

LYON - LDLC ASVEL Feminin

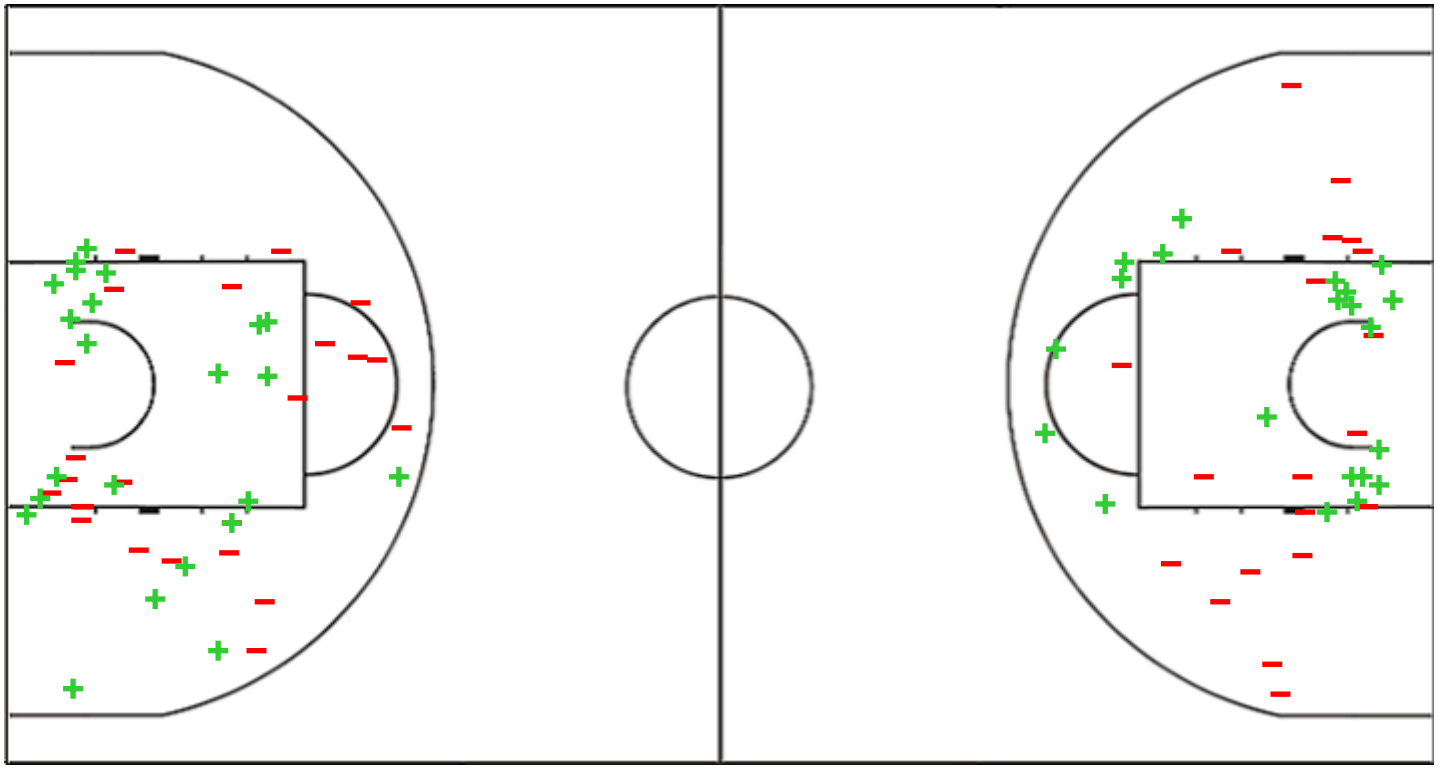

IDK	M / A	%
Fied Goals	29 / 68	43
2 Points	23 / 47	49
3 Points	6 / 21	29
Free Throws	6 / 10	60

%	M / A	LYON
44	27 / 61	Fied Goals
51	21 / 41	2 Points
30	6 / 20	3 Points
79	11 / 14	Free Throws

EuroCup Women 2023

Venue: Jose Antonio Gasca
Game Date: WED 16 NOV 2022
Game Time: 20:00

Game No: K/8
Attendance: 600
Game Duration: 01:51

Shot Chart

IDK 70 vs 71 LYON

(14-17, 17-13, 10-17, 20-14, 9-10)

Scoring by 5 min intervals:

	Q1		Q2		Q3		Q4		OT1
IDK	6	14	21	31	34	41	49	61	70
LYON	13	17	22	30	41	47	56	61	71

IDK - Club Deportivo Ibaeta

4 CARDANO-HILLARY Nicole

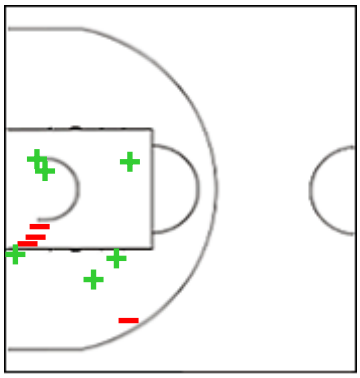

	M / A	%
Fied Goals	7 / 13	54
2 Points	6 / 10	60
3 Points	1 / 3	33
Free Throws	2 / 3	67

8 SORIANO Cristina

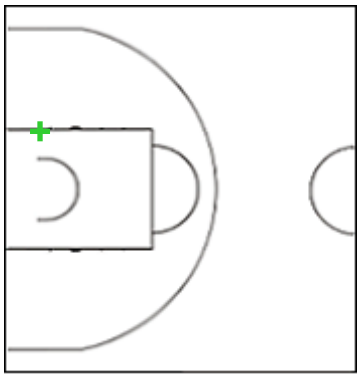

	M / A	%
Fied Goals	1 / 1	100
2 Points	1 / 1	100
3 Points	0 / 0	0
Free Throws	0 / 0	0

10 DIAZ Yurena

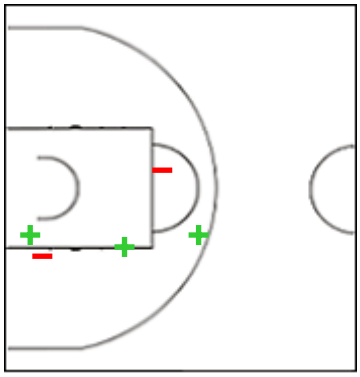

	M / A	%
Fied Goals	3 / 5	60
2 Points	3 / 5	60
3 Points	0 / 0	0
Free Throws	0 / 0	0

14 ESPANA Maria

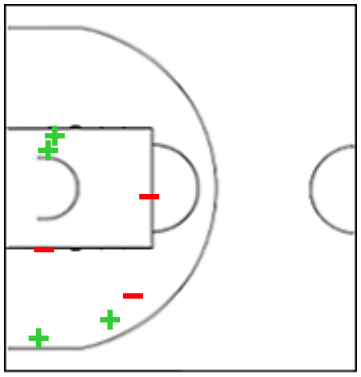

	M / A	%
Fied Goals	6 / 13	46
2 Points	4 / 7	57
3 Points	2 / 6	33
Free Throws	2 / 2	100

15 COULIBALY Mariam

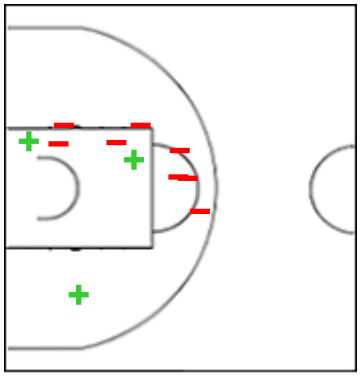

	M / A	%
Fied Goals	3 / 12	25
2 Points	3 / 11	27
3 Points	0 / 1	0
Free Throws	1 / 1	100

20 RODRIGUEZ Natalia

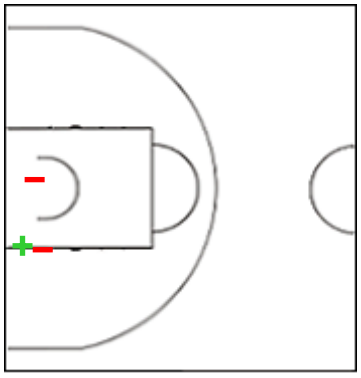

	M / A	%
Fied Goals	1 / 6	17
2 Points	1 / 3	33
3 Points	0 / 3	0
Free Throws	0 / 0	0

EuroCup Women 2023

Venue: Jose Antonio Gasca
Game Date: WED 16 NOV 2022
Game Time: 20:00

Game No: K/8
Attendance: 600
Game Duration: 01:51

Shot Chart

IDK 70 vs 71 LYON

(14-17, 17-13, 10-17, 20-14, 9-10)

Scoring by 5 min intervals:

	Q1		Q2		Q3		Q4		OT1
IDK	6	14	21	31	34	41	49	61	70
LYON	13	17	22	30	41	47	56	61	71

IDK - Club Deportivo Ibaeta

24 BROWN Joy

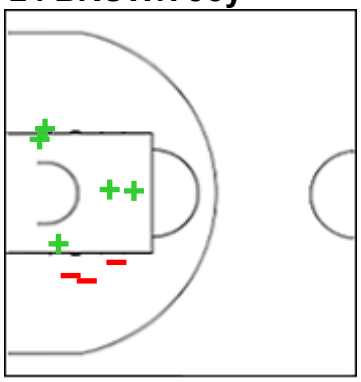

	M / A	%
Fied Goals	8 / 13	62
2 Points	5 / 8	63
3 Points	3 / 5	60
Free Throws	1 / 4	25

42 LASS Kadri-Ann

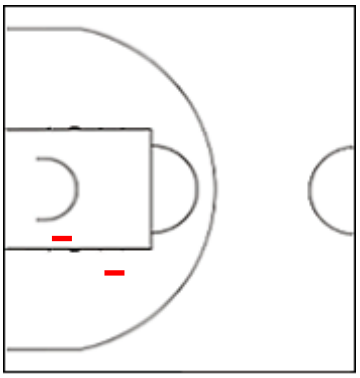

	M / A	%
Fied Goals	0 / 5	0
2 Points	0 / 2	0
3 Points	0 / 3	0
Free Throws	0 / 0	0

EuroCup Women 2023

Venue: Jose Antonio Gasca
Game Date: WED 16 NOV 2022
Game Time: 20:00

Game No: K/8
Attendance: 600
Game Duration: 01:51

Shot Chart

IDK 70 vs 71 LYON

(14-17, 17-13, 10-17, 20-14, 9-10)

Scoring by 5 min intervals:

	Q1		Q2		Q3		Q4		OT1
IDK	6	14	21	31	34	41	49	61	70
LYON	13	17	22	30	41	47	56	61	71

LYON - LDLC ASVEL Feminin

4 JOCYTE Juste

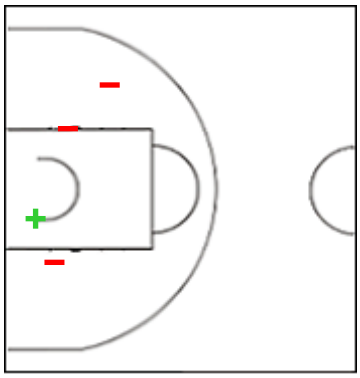

	M / A	%
Fied Goals	2 / 5	40
2 Points	1 / 4	25
3 Points	1 / 1	100
Free Throws	0 / 0	0

9 QUEVEDO Laura

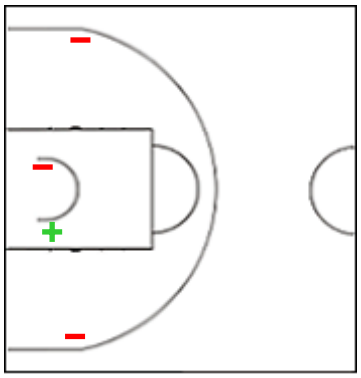

	M / A	%
Fied Goals	2 / 8	25
2 Points	1 / 4	25
3 Points	1 / 4	25
Free Throws	4 / 6	67

11 DIETRICK Blake

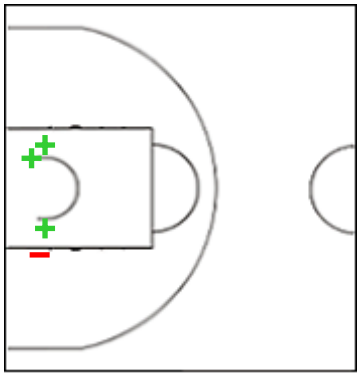

	M / A	%
Fied Goals	3 / 5	60
2 Points	3 / 4	75
3 Points	0 / 1	0
Free Throws	1 / 2	50

12 CHARTEREAU Alexia

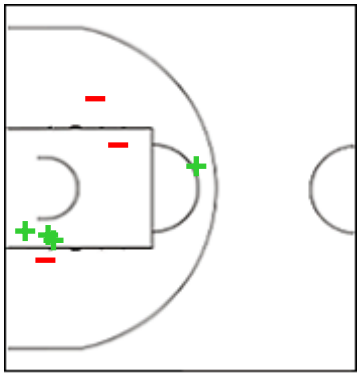

	M / A	%
Fied Goals	5 / 13	38
2 Points	4 / 7	57
3 Points	1 / 6	17
Free Throws	2 / 2	100

14 MALONGA Dominique

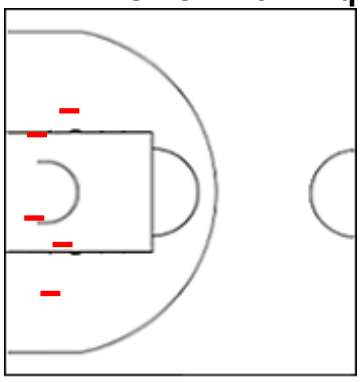

	M / A	%
Fied Goals	0 / 5	0
2 Points	0 / 5	0
3 Points	0 / 0	0
Free Throws	0 / 0	0

16 CIAK Helena

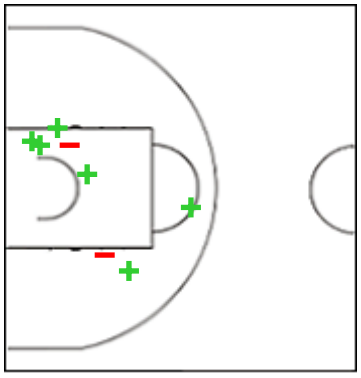

	M / A	%
Fied Goals	6 / 8	75
2 Points	6 / 8	75
3 Points	0 / 0	0
Free Throws	2 / 2	100

EuroCup Women 2023

Venue: Jose Antonio Gasca
Game Date: WED 16 NOV 2022
Game Time: 20:00

Game No: K/8
Attendance: 600
Game Duration: 01:51

Shot Chart

IDK 70 vs 71 LYON

(14-17, 17-13, 10-17, 20-14, 9-10)

Scoring by 5 min intervals:

	Q1		Q2		Q3		Q4		OT1
IDK	6	14	21	31	34	41	49	61	70
LYON	13	17	22	30	41	47	56	61	71

LYON - LDLC ASVEL Feminin

23 JOHANNES Marine

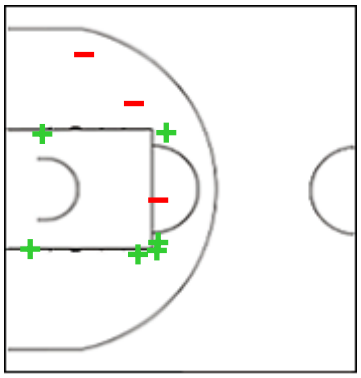

	M / A	%
Fied Goals	9 / 17	53
2 Points	6 / 9	67
3 Points	3 / 8	38
Free Throws	2 / 2	100

EuroCup Women 2023

Venue: Jose Antonio Gasca
Game Date: WED 16 NOV 2022
Game Time: 20:00

Game No: K/8
Attendance: 600
Game Duration: 01:51

Shot Chart

IDK 70 vs 71 LYON

(14-17, 17-13, 10-17, 20-14, 9-10)

Scoring by 5 min intervals:

	Q1		Q2		Q3		Q4		OT1
IDK	6	14	21	31	34	41	49	61	70
LYON	13	17	22	30	41	47	56	61	71

IDK - Club Deportivo Ibaeta

LYON - LDLC ASVEL Feminin

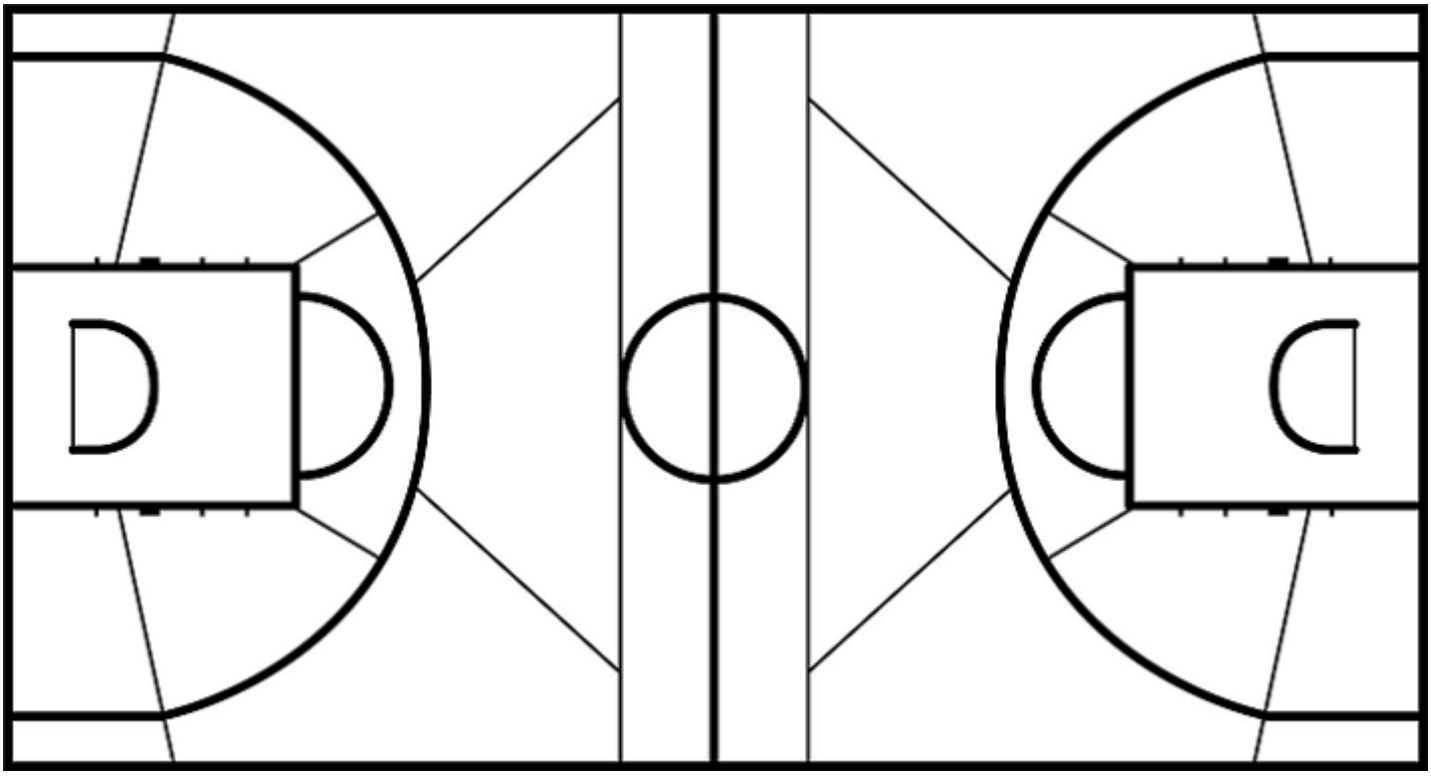

	M / A	%
Fied Goals	29 / 68	43
2 Points	23 / 47	49
3 Points	6 / 21	29
Free Throws	6 / 10	60

%	M / A	
44	27 / 61	**Fied Goals**
51	21 / 41	**2 Points**
30	6 / 20	**3 Points**
79	11 / 14	**Free Throws**